

RECEIVED
 DEC 05 2019
 Kittitas Co. CDS



For DNR Region Office Use Only	
FPAN #:	
Region:	
Received Date:	

Forest Practices Application/Notification Eastern Washington

Project Name: _____

PLEASE USE THE INSTRUCTIONS TO COMPLETE THIS APPLICATION.

1. Landowner, Timber Owner and Operator

Legal Name of LANDOWNER	Legal Name of TIMBER OWNER	Legal Name of OPERATOR
Brian & Lynne Bielaski	<input checked="" type="checkbox"/> Same as Landowner	<input checked="" type="checkbox"/> Same as Landowner
Mailing Address: 907 SW Jade Lane	Mailing Address:	Mailing Address:
City, State, Zip: North Bend, WA 98045	City, State, Zip:	City, State, Zip:
Phone: 206-452-9832	Phone:	Phone:
Email: Lynne@fourcedarsgroup.com	Email:	Email:

2. Contact Person

Contact Person: Lynne Bielaski	Phone: 206-452-9832 Email: Lynne@fourcedarsgroup.com
-----------------------------------	---

3. Are you converting any portion of the land to non-forestry use within 3 years of harvest?

No Yes If yes, include your SEPA checklist and SEPA determination (if applicable) and county clearing and grading permit (if applicable).

4. If you are harvesting timber, enter the Forest Tax Number of the Timber Owner:

604-533-230

Contact the Department of Revenue at 1-800-548-8829 for tax reporting information or to obtain a number.

a. Are you eligible for EARR Tax Credit? No Yes

5. Are you a small forest landowner per RCW 76.09.450? See instructions

No Yes If yes, check all that apply. If no, skip to Question 6.

- My entire proposed harvest area is on a single contiguous ownership consisting of one or more parcels.
- My proposed forest practices activities are within an area covered by an approved Forest Stewardship Plan or Forest Management Plan developed in cooperation with DNR.
- I received technical assistance from a DNR small forest landowner Stewardship and Technical Assistance Forester in preparing this FPA/N.
- I have participated in a Washington State University Extension Service and/or DNR-sponsored Forest Stewardship Coached Planning course.
- I have attended a Washington State University Extension Service and/or DNR-sponsored Family Forest Owner Field Day.

6. Are you substituting prescriptions from an approved state or federal conservation agreement or Watershed Analysis?

No Yes Write 'HCP' or 'Using Prescriptions' in tables that apply. Attach or reference prescriptions and/or crosswalks for approved state or federal conservation agreements or Watershed Analysis on file at the Region office.

7. What is the legal description of your forest practices?

Section	Township	Range	E/W	Tax Parcel Number	County
27	20	17	E	957236	Kittitas

8. Have you reviewed this forest practices activity area to determine whether it may involve historic sites and/or Native American cultural resources? Read the instructions before answering this question.

No Yes If you made any contacts, please provide information in Question 28.

9. Do you have a DNR approved Road Maintenance and Abandonment Plan (RMAP)?

No Is a Small Forest Landowner RMAP Checklist required (see instructions)? No Yes

Yes Enter your RMAP number: _____
Is this FPA/N for work that is included in this approved RMAP? No Yes

10. Are there potentially unstable slopes or landforms in or around the area of your forest practices activity?

No Yes If yes, attach Appendix D. Slope Stability Informational Form and map of areas reviewed for and locations of unstable slopes and landforms found. If applicable, attach a geotechnical letter, memo, or report, Watershed Analysis prescriptions, and/or a SEPA Environmental Checklist.

11. Is this Forest Practices Application/Notification (answer every question):

- a. No Yes A request for a multi-year permit? If yes, length requested: 4 years or 5 years. Not everyone qualifies for a multi-year permit. See instructions for details.
- b. No Yes An Alternate Plan? If yes, include a template or detailed plan. See instructions for details.
- c. No Yes For a funded Forest Family Fish Passage Program project?
- d. No Yes Within an urban growth area (UGA)? If yes, see instructions for additional required documents.
- e. No Yes Within a public park? If yes, include SEPA Environmental Checklist or SEPA Determination, except for harvest/salvage of less than 5,000 board feet within a developed public park.
Park name: _____
- f. No Yes Within 500 feet of a public park? Park name: _____
- g. No Yes In an approved Conversion Option Harvest Plan (COHP) from the local government? If yes, include a copy. This only applies to proposals within urban growth areas.
- h. No Yes Within 200 feet of the Ordinary High Water Mark (OHWM) or floodway of Type S Water? If yes, check with the county or city to determine whether a substantial development permit is required under the local shorelines master plan.
- i. No Yes Within 50 miles of saltwater AND you own more than 500 acres of forest land in Washington State? If yes, include Marbled Murrelet Form or attach/reference HCP prescriptions.
- j. No Yes In or directly adjacent to a potential Channel Migration Zone (CMZ)? If yes, include CMZ Assessment Form. Attach/reference applicable HCP and/or Watershed Analysis prescriptions.

You are required to verify all waters within 130 feet of your proposed forest practices activities prior to submitting a Forest Practices Application / Notification. Use the Water Type Classification Worksheet and/or a Water Type Modification form to explain how you verified water types. See Water Typing Requirements in the instructions.

******* If not working in or over typed Waters, skip to Question 17 *******

Prior to answering Questions 12-15 in this section please refer to the Forest Practices Application Instructions and Forest Practices Board Manual Section 5.

12. Are you proposing any of the following projects NOT permitted by current HPAs from WDFW?

- a. No Yes Installing, replacing, or repairing a culvert at or below the bankfull width of Type S or F Water(s) that exceeds a five percent gradient?
- b. No Yes Constructing, replacing, or repairing a bridge at or below the bankfull width of unconfined streams in Type S or F Water(s)?
- c. No Yes Placing fill material within the 100-year flood level of unconfined streams in Type S or F Water(s)?

13. Have you consulted with DNR and/or WDFW about the proposed hydraulic project(s) in or over Type S or F Water?

No Yes

16. If constructing or abandoning forest roads, complete the table below. Show the road locations and identifiers on the Activity Map. Include abandonment plans for all temporary roads and abandonment projects.

Road Identifier (name, number)	Road Construction		Road Abandonment	
	Length (feet)	Steepest Side-slope (%)	Length (feet)	Abandonment Date
Road A	150'	0		

17. If depositing spoils and/or expanding or developing a rock pit for forestry use, complete the table below. Show locations and identifiers on the Activity Map.

Spoil Area Identifier (letter, number)	Amount of Spoils Deposited (cubic yards)	Rock Pit Identifier (name, number or letter)	Acres of New Rock Pit Developed	Acres of Existing Rock Pit Expanded

18. If operating within 200 feet of a wetland not associated with a Type S or F Water, complete the table below. Wetlands associated with Type S or F water should be listed in Question 25. Show the boundaries of each wetland, along with its identifier, and Wetland Management Zones on the Activity Map. See instructions for information.

Wetland Identifier (letter, number)	Wetland Type (A, B, Forested)	Planned Activities in Wetland	Planned Activities in Maximum Width WMZ	Total Wetland Acres	How many Acres will be drained?	How many Acres will be filled?

***** If not harvesting or salvaging timber, skip to Question 27 *****

19. If harvesting or salvaging timber, complete the table below. Show all harvest areas and unit numbers on your Activity Map. For even-aged harvest units, also show surrounding stand information on the Activity Map.

Unit Number	Harvest Type (Even-aged, Uneven-aged, Salvage, Right-of-Way)	Biomass Harvest (Y or N)	Harvest Method (rubber tired skidder, tracked skidder, dozer, shovel, full suspension cable, leading end suspension cable, helicopter, cable assist/tethered logging, animal, chipper, forwarder, slash bundler)	Acres to be Harvested	Volume to be Harvested (mbf)	Biomass Volume to be Harvested (tonnage)	Salvage Volume to be Harvested (%)	Estimated Number of Trees per acre Remaining after Harvest		Steepest Slope in Harvest Unit (%)
								Less than 10" dbh	Greater than or equal to 10" dbh	
1	Even-Aged	N	Rubber-tired skidder; tracked skidder, dozer	1	5			0	0	0

20. Reforestation. Check all that apply:

- Planting. Tree Species: _____
- Natural. Include a Natural Regeneration Plan
- Not required because of one or more of the following:
 - I am converting some or all of this land to non-forest land in the next 3 years or lands are exempted under WAC 222-34-050.
 - Individual dead, dying, down, or wind-thrown trees will be salvaged.
 - Trees are removed under a thinning program reasonably expected to maximize the long-term productivity of commercial timber.
 - I am leaving at least 100 vigorous, undamaged, and well-distributed saplings or merchantable trees per acre.
 - An average of 150 tree seedlings per acre are established on the harvest area and my harvest will not damage them.
 - Road right-of-way or rock pit development harvest only.

** Do you own MORE than 80 acres of forest land in Washington? If yes, skip to Question 25 **

21. Are you using the exempt 20-acre parcel riparian management zone (RMZ) rule (WAC 222-30-023) on Type S, F, or Np Waters?

- No Skip to Question 25.
- Yes Continue to Question 22. See instructions for qualifications and information.

22. Choose the answer below that best fits your situation. Show all RMZs on the Activity Map.

- a. ALL of the following apply to me and my land: (If no, answer b.)
- Between June 5, 2006 and today's date I have always owned less than 80 acres of forest land in Washington.
 - Between June 5, 2006 and today's date this parcel has always been 20 acres or less of contiguous ownership. See RCW 76.09.020 for definition of 'contiguous'.
 - Between June 5, 2006 and today's date this parcel has always been owned by me or someone else that has owned less than 80 acres of forest land in Washington.
- b. ONE OR MORE of the following apply to me and/or my land (check all that apply):
If any of the statements below apply AND you use the exempt 20-acre parcel RMZ rule, you are NOT authorized under the State's Incidental Take Permits (see explanation in FPA instructions under Question 22).
- Between June 5, 2006 and today's date I have owned more than 80 acres of forest land in Washington.
- Between June 5, 2006 and today's date this parcel has been a part of more than 20 acres of contiguous ownership. See RCW 76.09.020 for definition of 'contiguous'.
- Between June 5, 2006 and today's date this parcel has been owned by someone that has owned more than 80 forested acres in Washington.

23. If harvesting within 345 feet of a Type S or F Water on an exempt 20-acre parcel, complete the table below. Show RMZs and stream segment identifiers on the Activity Map. If you are harvesting within 75 feet or within the maximum RMZ (whichever is less), stream shade must be assessed and met following harvest. Describe in Question 28 how stream shade was determined to be met or use the 'Appendix F. Stream Shade Assessment Worksheet' if necessary.

Stream Segment Identifier (letter)	Segment Length (feet)	Adjacent Harvest Type (partial cut or other)	RMZ Maximum Width (feet)	Are you harvesting within the maximum RMZ? (Y or N)

24. Are you harvesting within 29 feet of a Type Np Water on an exempt 20-acre parcel?

- No Skip to Question 27.
- Yes See instructions and describe leave tree strategy in Question 28. Then skip to Question 27.

25. If harvesting within 130 feet of any of Type S or F Water or periodically inundated areas of their associated wetlands, complete the table below. Include stand information for all inner zone harvests unless you have an HCP prescription. Show RMZs, CMZs, and stream segment identifiers on your Activity Map. If you are harvesting within 75 feet or within the maximum RMZ, whichever is less, stream shade must be assessed and met following harvest. Describe in Question 28 how stream shade was determined to be met or use the 'Stream Shade Assessment Worksheet' if necessary.

Stream Segment Identifier (letter)	Water Type (S, F)	Site Class (I-V)	Stream Width (feet)	Is there a CMZ? (Y or N)	RMZ Harvest Code(s) (see instructions)	DFC Run Number	Total width of RMZ (feet)

26. If harvesting within 50 feet of Type Np Water, complete the table(s) below. Show RMZs and stream segment identifiers on the Activity Map.

Stream Segment Identifier (letter)	Selected Strategy (partial cut or clearcut)

Stream Segment Identifier (letter)	Selected Strategy (partial cut or clearcut)

27. How are the following currently marked on the ground? (Flagging color, paint color, road, fence, etc.)

Harvest/Salvage Boundaries: Individual Red Flag

Clumped Wildlife Reserve Trees/Green Recruitment Trees: _____

Right-of-Way Limits/Road Centerlines: _____

Stream Crossing Work: _____

Riparian Management Zone Boundaries and Leave/Take Trees: _____

Channel Migration Zone: _____

Wetland Management Zone Boundaries and Leave/Take Trees: _____

28. Additional Information (attach additional pages if necessary): For hydraulic projects in or over Type S, F, or complex N Water(s) see instructions for required plan information. If applicable, include recommended mitigation measures from a geotechnical memo, letter, or report.

29. We acknowledge the following:

- The information on this application/notification is true.
- We understand this proposed forest practice is subject to:
 - The Forest Practices Act and Rules AND
 - All other federal, state or local regulations.
- Compliance with the Forest Practices Act and Rules does not ensure compliance with the Endangered Species Act or other federal, state or local laws.
- If we said that we would not convert any portion of the land to non-forestry use, the county or city may deny development permits on this parcel for the next 6 years.
- The following may result in an unauthorized incidental take of certain endangered or threatened fish species:
 - Conversion of land to non-forestry use.
 - Harvesting within the maximum RMZ on a 20-acre exempt parcel that was acquired after June 5, 2006.
 - Equipment Crossings/Fords in or over Type S and F Waters.
- Inadvertent Discovery – Chapters 27.44, 27.53, 68.50 and 68.60 RCW
 - If you find or suspect you have found an archaeological object or Native American cairn, grave, or glyptic record, immediately cease disturbance activity, protect the area and promptly contact the Department of Archaeology and Historic Preservation at 360 586-3077.
 - If you find or suspect you have found human skeletal remains, immediately cease disturbance activity, protect the area, and contact the County Coroner or Medical Examiner and local law enforcement as soon as possible. Failure to report human remains is a misdemeanor.

The landowner understands that by signing and submitting this FPA, he/she is authorizing the Department of Natural Resources to enter the property in order to review the proposal, inspect harvest operations, and monitor compliance for up to three years after its expiration date. RCW 76.09.150

Signature of legal LANDOWNER	Signature of legal TIMBER OWNER*	Signature of legal OPERATOR
 Print Name: Lynn Parlaschi Date: 11/27/19	(If different than landowner) Print Name: Date:	(If different than landowner) Print Name: Date:

* NOTE: If you are a "Perpetual Timber Rights Owner," and are submitting this without the Landowner's Signature, provide written evidence the landowner has been notified.

Please make a copy of this FPA/N for your records. If this FPA/N contains a hydraulic project requiring WDFW concurrence review, it will not be available online for public review until after the WDFW concurrence review period.

Forest Practices Activity Map - Application

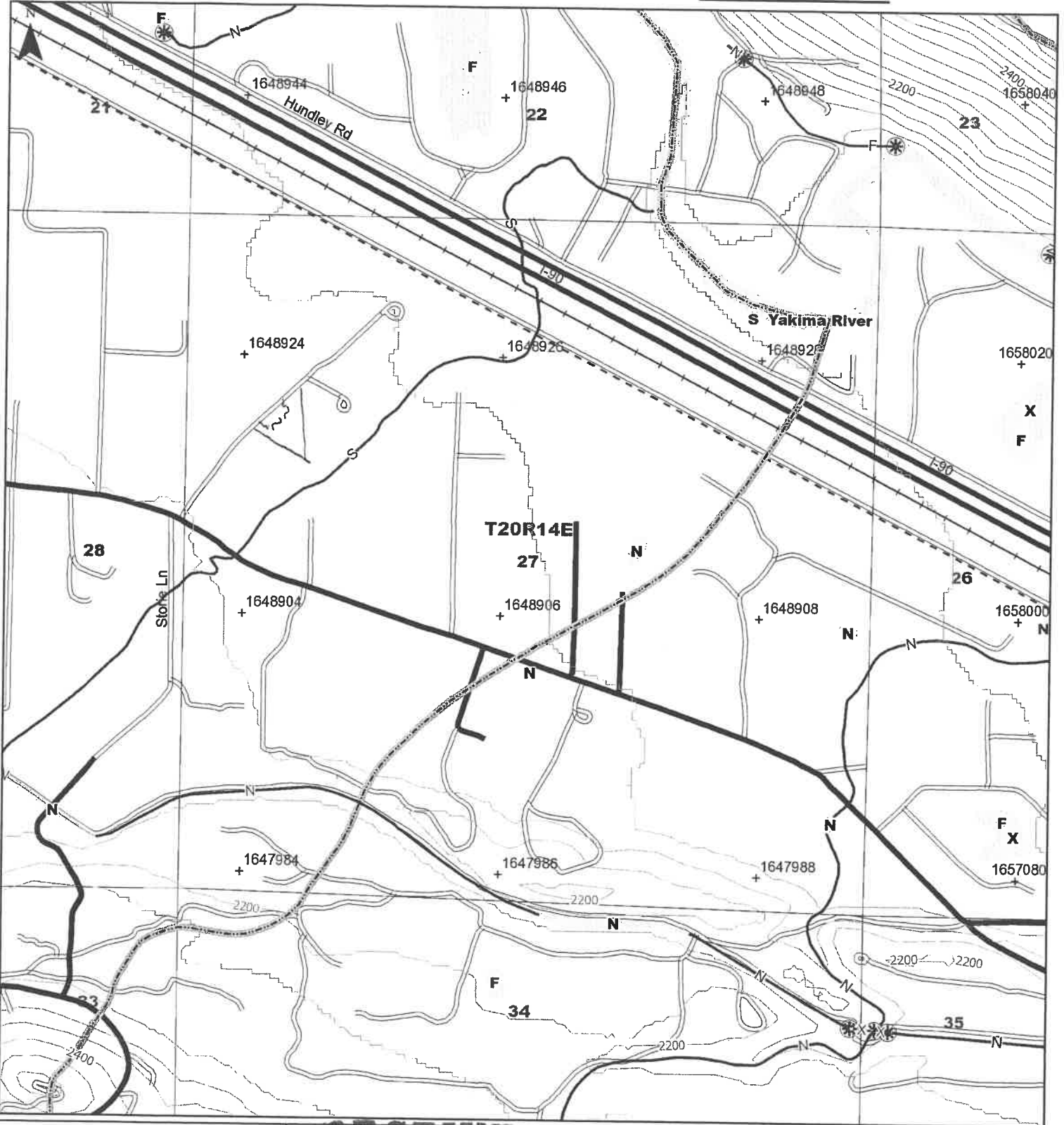

Map Symbols

- | | | | |
|--|-------------------|--|--------------------|
| | Harvest Boundary | | Landing |
| | Road Construction | | Waste Area |
| | Stream | | Clumped WRTS/GRTS |
| | RMZ / WMZ Buffers | | Existing Structure |
| | Rock Pit | | |

Add-on Information

RECEIVED
DEC 05 2019
Kittitas Co. CDS

Legal Description

S35 T20.0N R14.0E, S27 T20.0N R14.0E
 S33 T20.0N R14.0E, S26 T20.0N R14.0E
 S28 T20.0N R14.0E, S23 T20.0N R14.0E
 S22 T20.0N R14.0E, S34 T20.0N R14.0E
 S21 T20.0N R14.0E



Extreme care was used during the compilation of this map to ensure its accuracy. However, due to changes in data and the need to rely on outside information, the Department of Natural Resources cannot accept responsibility for errors or omissions, and therefore, there are no warranties that accompany this material.

0 0.25 Miles
 Date: 11/20/2019 Time: 3:10:39 PM

Forest Practices Activity Map - Application # _____

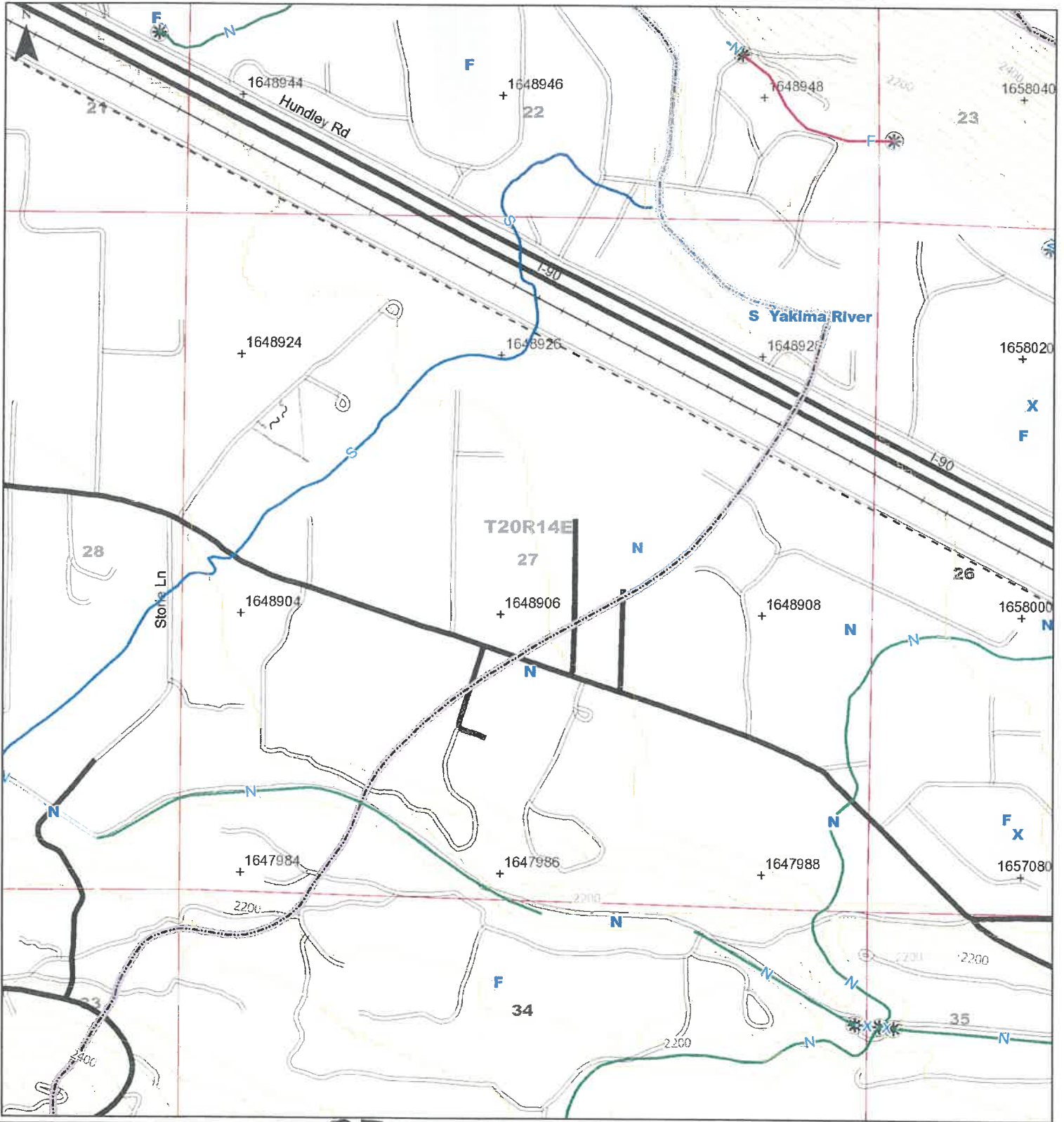

Map Symbols

- Harvest Boundary
- Road Construction
- Stream
- RMZ / WMZ Buffers
- Rock Pit
- Landing
- Waste Area
- Clumped WRTS/GRTS
- Existing Structure

Additional Information

RECEIVED

DEC 05 2019

Kittitas Co. CDS

Legal Description

S35 T20.0N R14.0E, S27 T20.0N R14.0E
 S33 T20.0N R14.0E, S26 T20.0N R14.0E
 S28 T20.0N R14.0E, S23 T20.0N R14.0E
 S22 T20.0N R14.0E, S34 T20.0N R14.0E
 S21 T20.0N R14.0E



Extreme care was used during the compilation of this map to ensure its accuracy. However, due to changes in data and the need to rely on outside information, the Department of Natural Resources cannot accept responsibility for errors or omissions, and therefore, there are no warranties that accompany this material.



Date: 11/20/2019 Time: 3:10:39 PM